Ablauf Installateurportal

Einspeiseanlage unter 25 kWp

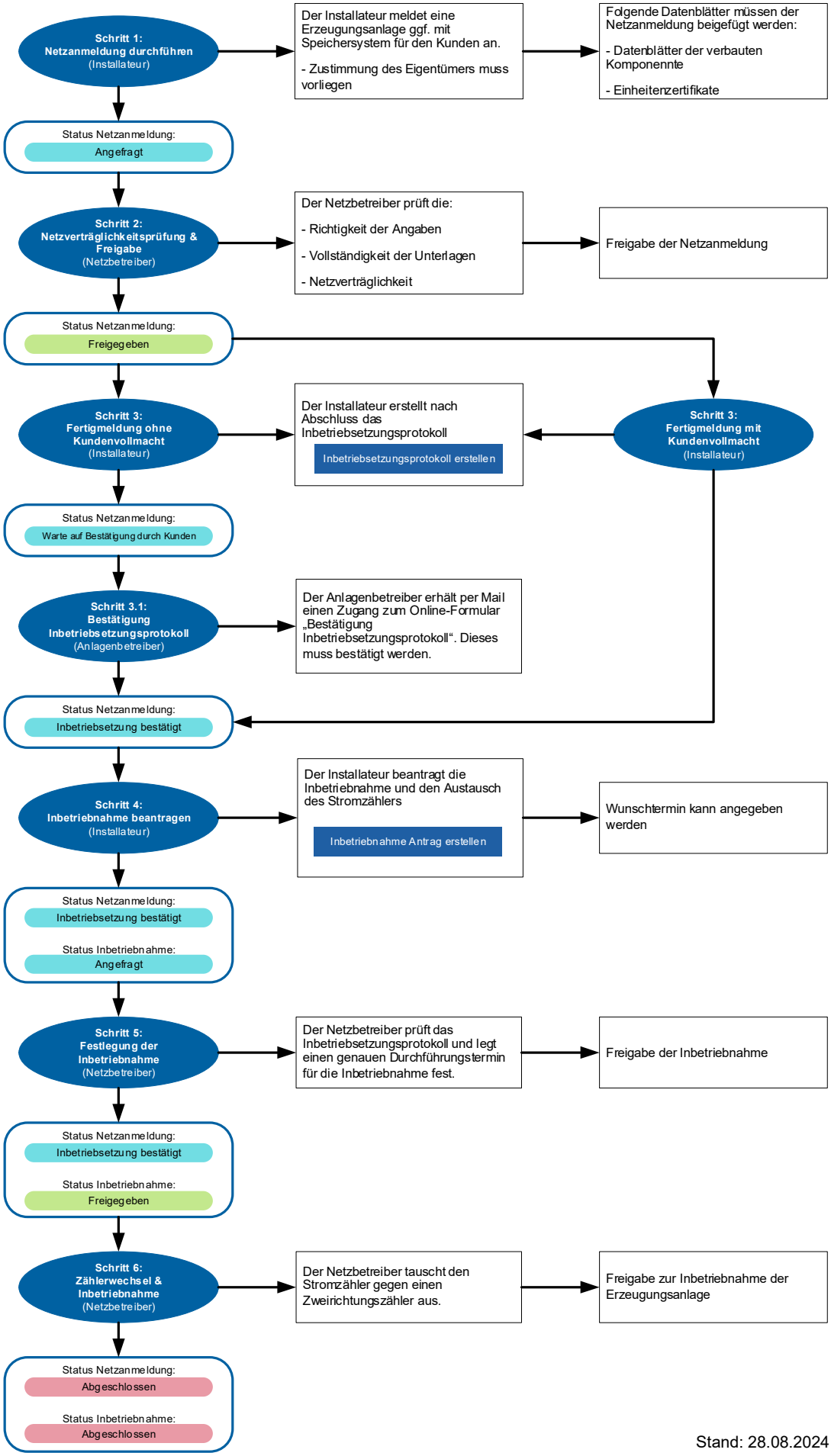

Stand: 28.08.2024