Ablauf Installateurportal

Inbetriebnahmen

Sparte Strom, Wasser, Gas

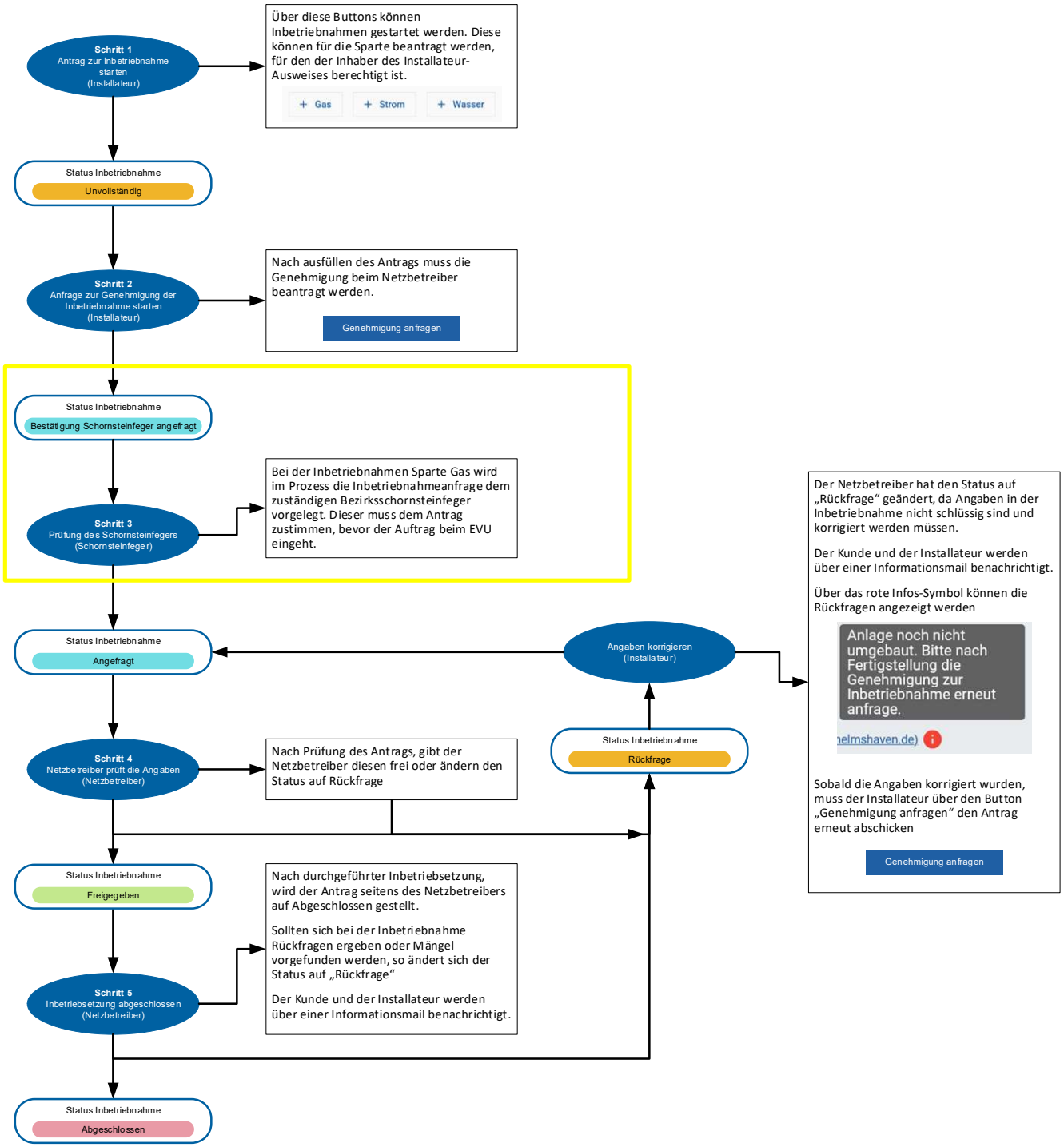

Stand: 28.08.2024